

# The History Of Manhattan

**1626:** Peter Minuit barter Manhattan Island for \$24 worth of beads, trinkets and cloth. A bargain.



**1967:** Manhattan turf-type perennial ryegrass, with genes from Central Park, New York, paces industry.

**1968:** Athletic field in Woodburn, Oregon is seeded with this 'kid proof' Manhattan ryegrass. Considered best soccer field in the area for 25 years.



**1982:** New, improved Manhattan II is introduced. It's denser, darker, rust resistant... and even more 'kid proof'.

**1992:** Endophyte is included for natural insect resistance.

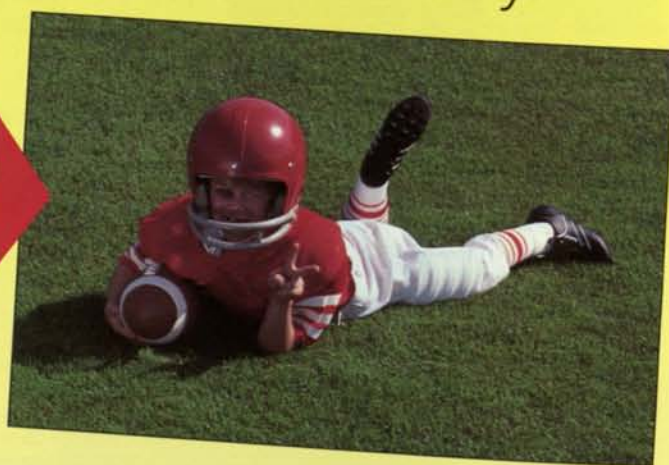

## What's Next? Manhattan III...the best gets even better!

*"Best Selling Perennial*

CO-MARKETED BY  
**Turf Merchants, Inc.**  
33390 Tangent Loop  
Tangent, Oregon 97389  
Outside Oregon 800-421-1735  
503-926-8649 / FAX 503-926-4435



© 1994 Manhattan Ryegrass Growers Assn.  
Circle 130 on Postage Free Card

*Ryegrass Of All Time"*

CO-MARKETED BY  
**Turf-Seed, Inc.**  
PO Box 250  
Hubbard, Oregon 97032  
Toll-Free 800-247-6910  
503-651-2130 / FAX 503-651-2351